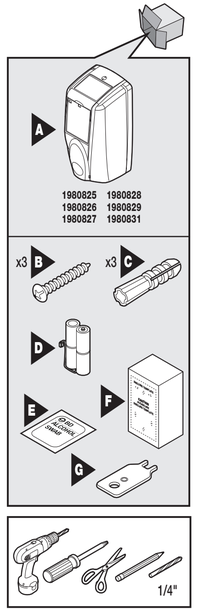

Preparation
Préparation
Preparación

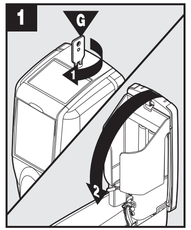

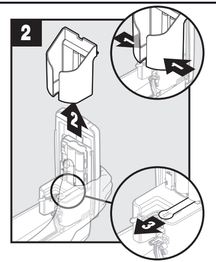

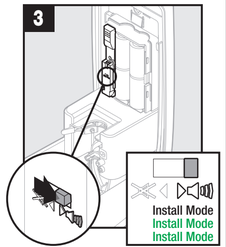

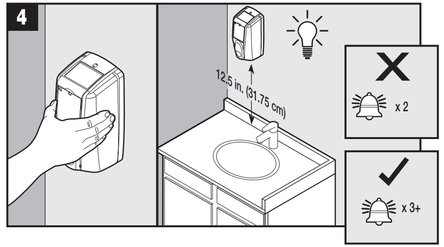

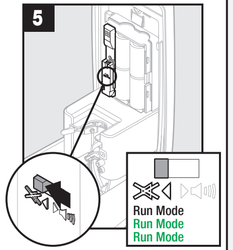

Minimum Requirement: 3 beeps, pause and indefinite repeat. Hold in position. If 2 beeps or fewer, relocate dispenser.
Minimum Requirement: 3 beeps, pause and indefinite repeat. Hold in position. If 2 beeps or fewer, relocate dispenser.
Minimum Requirement: 3 beeps, pause and indefinite repeat. Hold in position. If 2 beeps or fewer, relocate dispenser.

Adhesive Mount
Cadre adhésif
Soporte adhesivo

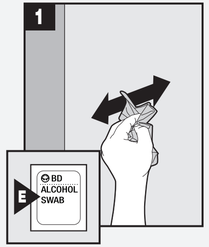

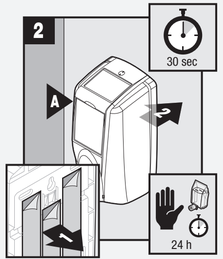

Screw Mount
Cadre à visser
Soporte de tornillos

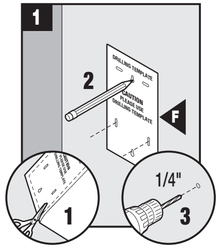

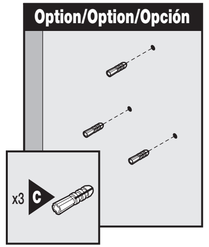

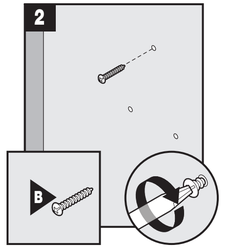

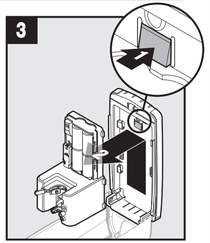

With wires still attached, carefully tilt back.
With wires still attached, carefully tilt back.
With wires still attached, carefully tilt back.

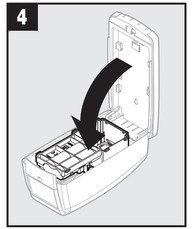

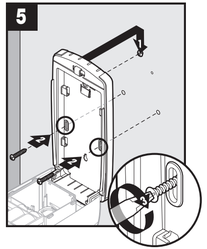

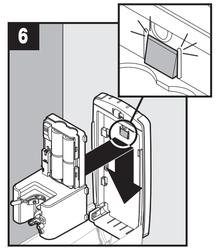

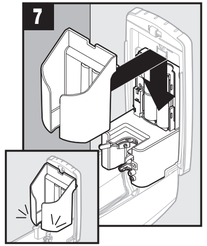

Refill Installation
Installation de la cellule de remplacement
Instalación para recambio

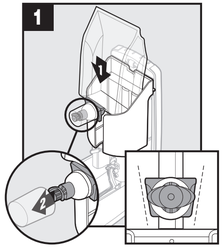

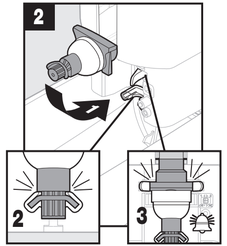

**Refill sold separately.*
**Recharge vendue séparément.*
**Las recargas se venden por separado.*

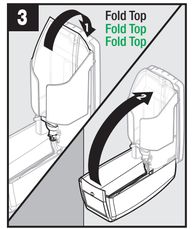

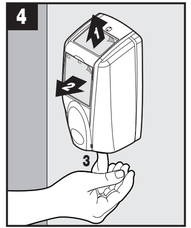

Retrofit Instructions
Instructions de modernisation
Instrucciones de la cubierta modernizada

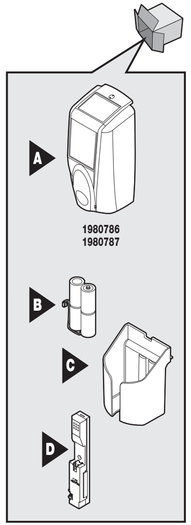

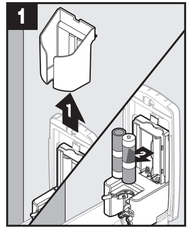

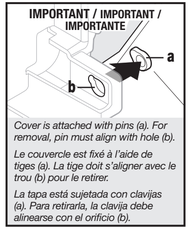

Cover is attached with pins (a). For removal, pin must align with hole (b).

Le couvercle est fixé à l'aide de tiges (a). La tige doit s'aligner avec le trou (b) pour le retirer.

La tapa está sujetada con clavijas (a). Para retirarla, la clavija debe alinearse con el orificio (b).

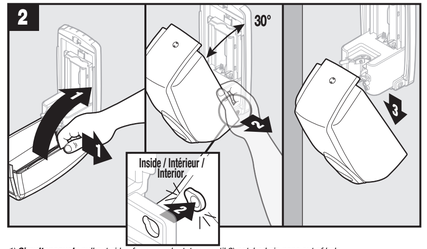

*1) **Simultaneously** pull out side of cover and rotate up until 2) notched pin pops out of hole.*
*1) Retirez **simultanément** le côté du couvercle et faites-le pivoter jusqu'à ce que 2) la tige sorte du trou.*
*1) **Simultáneamente** tire de un lado de la tapa y gire hacia arriba hasta que 2) la clavija dentada salga del orificio.*

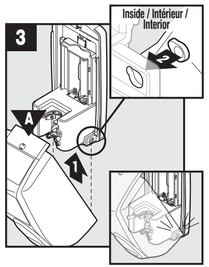

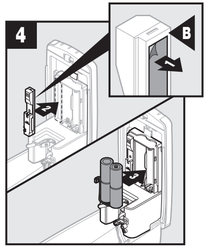

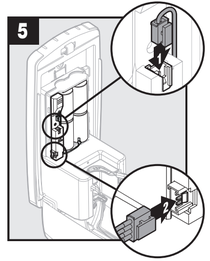

*6) Follow Steps 3-5 of "**Preparation"** to check lighting level.*
*6) Follow Steps 3-5 of "**Preparation"** to check lighting level.*
*6) Follow Steps 3-5 of "**Preparation"** to check lighting level.*
*7a) If 2 beeps or fewer, remounting is necessary. Follow Steps 1-7 of "**Screw Mount**" section then continue to **"Refill Installation"**.*
*7a) If 2 beeps or fewer, remounting is necessary. Follow Steps 1-7 of "**Screw Mount**" section then continue to **"Refill Installation"**.*
*7a) If 2 beeps or fewer, remounting is necessary. Follow Steps 1-7 of "**Screw Mount**" section then continue to **"Refill Installation"**.*
*7b) If 3 beeps, pause and indefinite repeat, continue to **"Refill Installation"** section.*
*7b) If 3 beeps, pause and indefinite repeat, continue to **"Refill Installation"** section.*
*7b) If 3 beeps, pause and indefinite repeat, continue to **"Refill Installation"** section.*

LED Indicators
Indicateurs à DEL
Indicadores de LED

Tone ON/OFF
Teinte ACTIVÉE/DÉSACTIVÉE
Tono ENCENDIDO/APAGADO

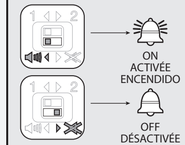

Refill Needed
Recharge nécessaire
Se necesita recarga

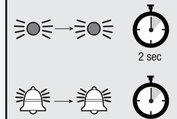

Blocked Sensor
Capteur bloqué
Sensor bloqueado

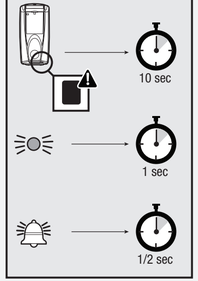

Lighting Information
Renseignements sur l'éclairage
Información de iluminación

Hours of Light per Day Heures d'éclairage par jour Horas de luz por día	Number of Beeps Number of Beeps Number of Beeps	Max Shots per Year Nombre maximal de coups par an Encendidos máximos por año
13 hours (x 5 days)*	3	13,000
13 hours (x 5 days)*	4	16,500
13 hours (x 5 days)*	5	20,000

** 13 hours can be spread out over any time of the day or can be intermittent. Do not use if 3 beeps or fewer.*
** 13 hours can be spread out over any time of the day or can be intermittent. Do not use if 3 beeps or fewer.*
** 13 hours can be spread out over any time of the day or can be intermittent. Do not use if y 3 beeps or fewer..*

Optimal Energy Cell Storage Temperature
Température optimale de stockage de la cellule énergétique
Temperatura de almacenamiento óptima de celda de energía

Minimum Minimum Mínima	Maximum Maximum Máxima
41° F (5° C)	86° F (30° C)

Rubbermaid Commercial Products
TECHNICAL CONCEPTS

Products manufactured under quality management system registered to ISO 9001:2000

©2017 Rubbermaid Commercial Products LLC

3124 Valley Avenue. Winchester, VA 22602-2694
Phone: 540-667-8700 I Fax: 540-542-8770

Newell Europe Sàrl
Chemin de Blandonnet 10
CH-1214 Vernier / Geneva / Switzerland

Newell Poland Services Sp. z o.o.
Plac Andersa 7, 61-894 Poznan, Poland

www.rubbermaidcommercial.com

#1996941

Rubbermaid Commercial Products
TECHNICAL CONCEPTS

1980825 1980828
1980826 1980829
1980827 1980831

1980786
1980787