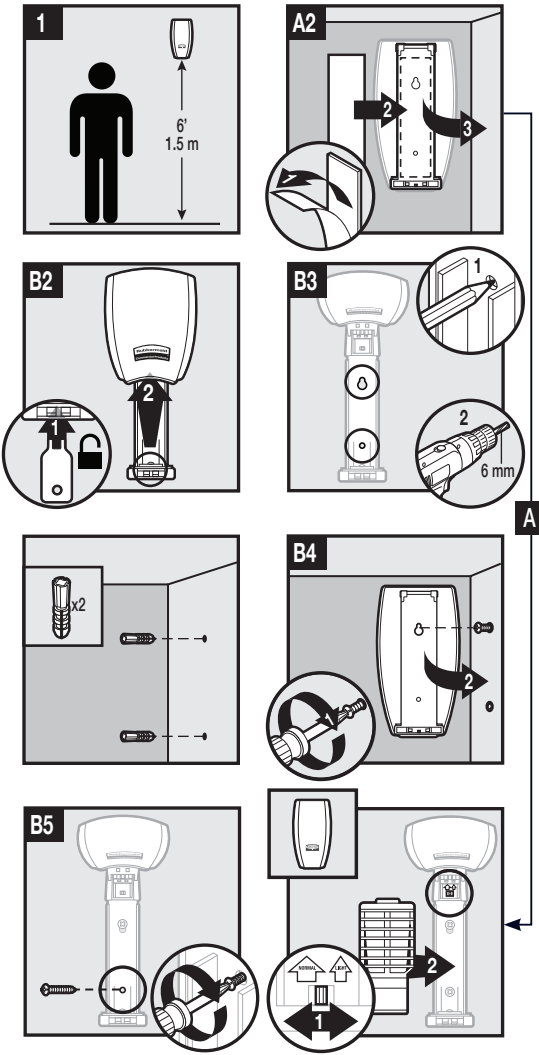
1
6'
1.5 m
A2
2
3
B2
1
2
B3
1
2
6 mm
A
x2
B4
2
B5
2
1
NORMAL
EXIT